

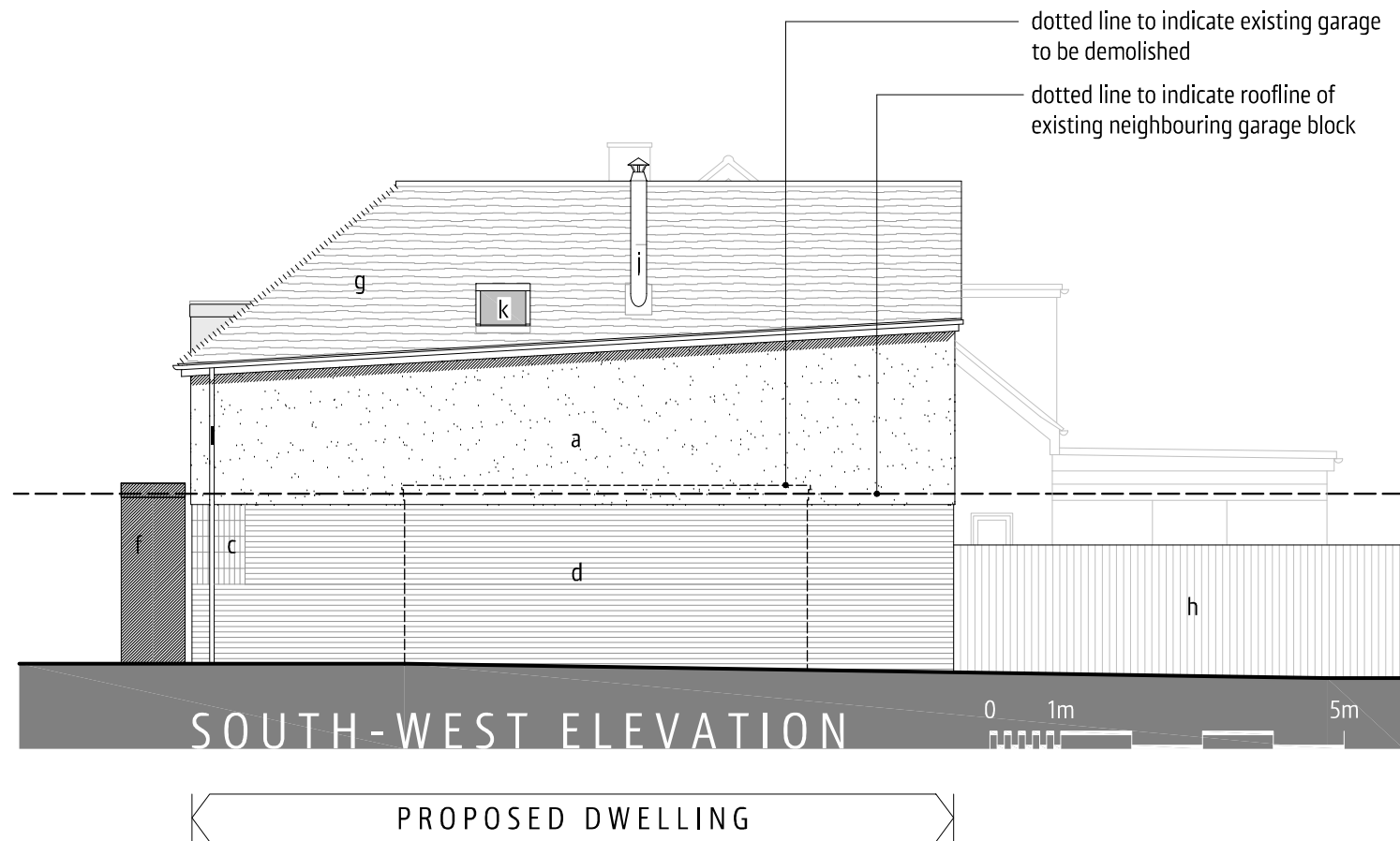

KEY TO MATERIALS

- a. self-coloured render
- b. powder coated aluminium/timber composite windows
- c. stack bonded facing brickwork detailing
- d. facing brickwork
- e. stained timber entrance door
- f. zinc clad free-standing canopy
- g. plain tile roofing
- h. proposed 1.8m high timber fencing
- i. powder coated aluminium sliding/folding screen
- j. s/s wood burning stove flue
- k. Velux rooflight
- l. zinc coated rainwater goods
- m. high performance roofing felt
- n. zinc clad dormer window



ALLISTER GODFREY
ARCHITECTS LTD



Appledown
31 Garston Lane
Wantage
OXON
OX12 7AR

all dimensions must be checked on site and not scaled from this drawing - refer any discrepancies to project architect for use in precise named location only drawing remains copyright of the author

revision notes

- A 22/01/14 elevation descriptions amended
- B 18/03/14 north-west gable of dwelling revised to dormer window and hip

client

MR A WILLETT

project

PROPOSED DWELLING
29 BADSWELL LANE, APPLETON

drawing

PROPOSED ELEVATIONS (sheet 1 of 2)

date

20/01/14

scale

1:100 @ A3

drawing no.

158-P3

01235 760693

info@allistergodfrey.com
www.allistergodfrey.com

rev

B

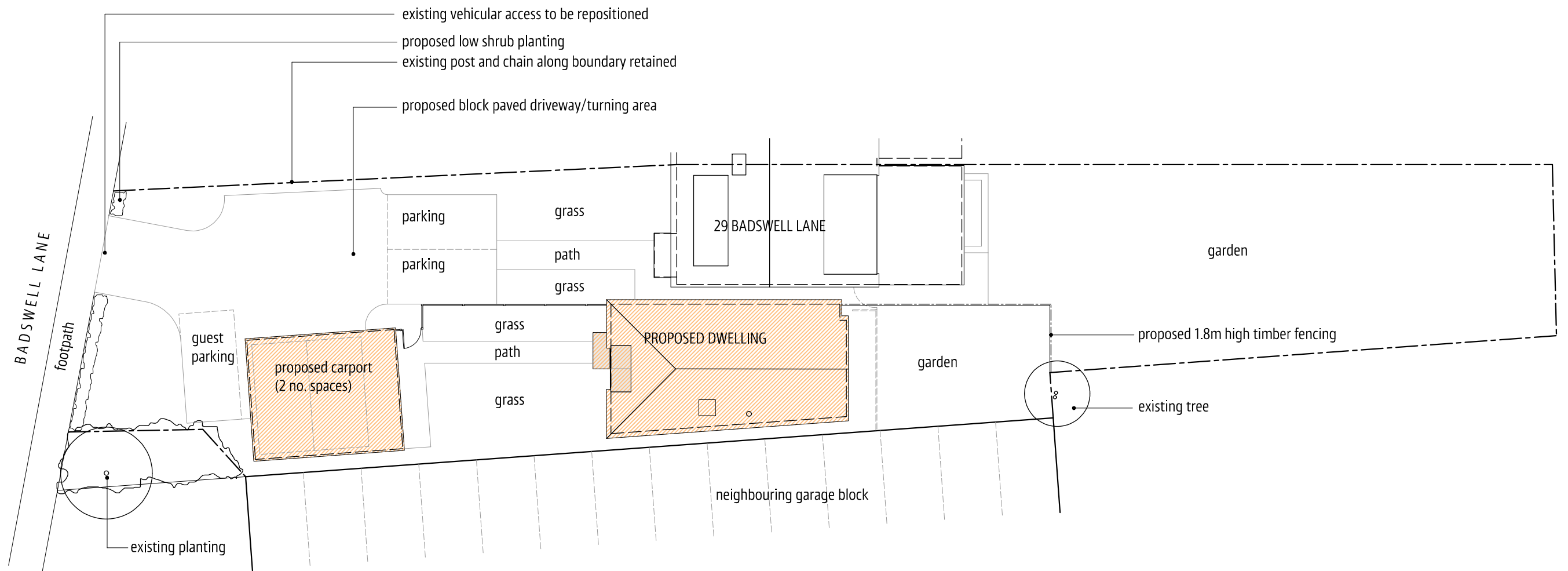

PROPOSED BLOCK PLAN



 HATCHED AREA TO INDICATE PROPOSED CONSTRUCTION

ALLISTER GODFREY
ARCHITECTS LTD



Appledown
31 Garston Lane
Wantage
OXON
OX12 7AR

all dimensions must be checked on site and not scaled from this drawing - refer any discrepancies to project architect for use in precise named location only drawing remains copyright of the author

revision notes

- A 22/01/14 north point position corrected
- B 18/03/14 north-west gable of dwelling revised to dormer window and hip

client
MR A WILLETT
project
PROPOSED DWELLING
29 BADSWELL LANE, APPLETON
drawing
PROPOSED BLOCK PLAN

date
20/01/14
scale
1:200 @ A3
drawing no.

158-P1

01235 760693
info@allistergodfrey.com
www.allistergodfrey.com

rev

B